

Patient report

Bio-Rad DATE: 09/19/2019
D-10 TIME: 03:25 PM
S/N: #DJ4I016123 Software version: 4.30-2
Sample ID: 10558615
Injection date 09/19/2019 03:12 PM
Injection #: 6 Method: HbA1c
Rack #: --- Rack position: 2

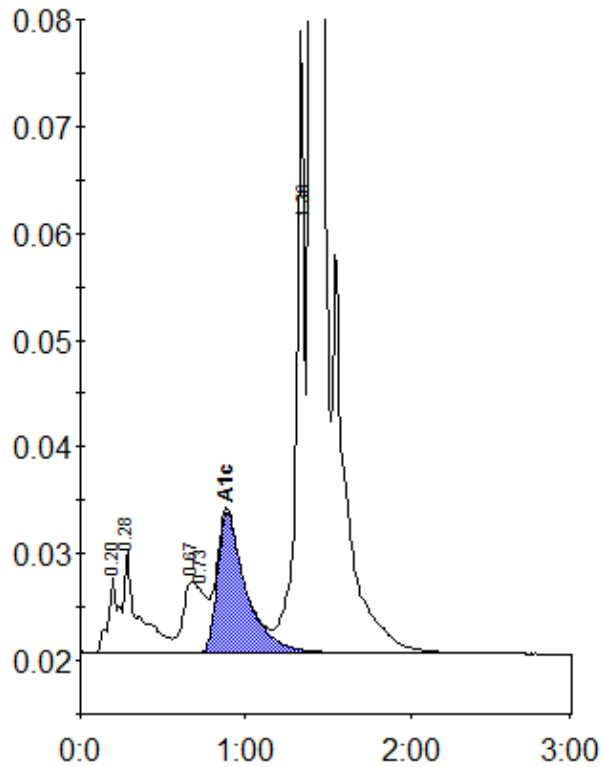

Peak table - ID: 10558615

Peak	R.time	Height	Area	Area %
A1a	0.20	7041	30402	1.0
A1b	0.28	9592	58995	1.9
LA1c/CHb-1	0.67	6625	35908	1.1
LA1c/CHb-2	0.73	5871	45199	1.4
A1c	0.89	13112	157467	6.7
P3	1.36	58230	205204	6.5
A0	1.40	793090	2608438	83.0
Total Area:		3141614		

Concentration:	%
A1c	6.7